

The Congregator

First Congregational Church of River Edge, New Jersey

a congregation of the United Church of Christ

February 2018

Volume 69, Issue 2

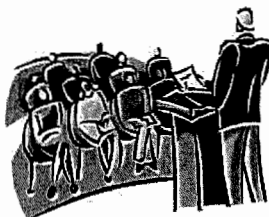

ANNUAL MEETING

Sunday, February 11, 2018

INCLEMENT WEATHER POLICY

Any decision to cancel Sunday worship service and classes due to inclement weather will be posted on our website www.fccriveredge.org by **8:30 am Sunday Mornings**. We will also update our church office voicemail greeting (201-261-1712 x100) with such a decision.

First Congregational Church

109 Continental Avenue

River Edge, New Jersey 07661

CHURCH OFFICE INFORMATION

Phone (201) 261-1712

Website – www.fccriveredge.org

Church Office e-mail – office@fccriveredge.org

CHURCH STAFF

The Rev. Dennis TeBeest Pastor	dtebeest@fccriveredge.org 201-390-5548
Gloria Norton, S.M.M., Minister of Music	glorinator@aol.com
Nicole Babington Minister of Faith Formation	nbabington@bergen.edu 201-956-3435
Anne Cooper Administrative Assistant	office@fccriveredge.org 201-261-1712

FEBRUARY 2018 COMMITMENT REMINDERS

Sunday, February 4, 2018

COMMUNION TEAM/USHERS - Wayne Placek, Vic Babington Sr., Russell Van Wetering, Carole Meeks, Joanne Hernandez, Janet Arena
COUNTERS – Tom Rushforth, Frank Meeks, Christine Banks, June Morris, Don Huggett
GREETER – Frank and Carole Meeks
LAY READER – Jane Silane
ALTAR GUILD – Carole Meeks, Adria Brown
CHILD CARE – Joan Buono
FELLOWSHIP TIME – Education Team

Sunday, February 11, 2018

USHERS - ☒ Sara Myers, Steve Myers, Gary Schaechinger, Heather Schaechinger, Charlie Schaechinger
COUNTERS – Robert Owens, Diane Lento, Russell Van Wetering, Don Huggett, Tom Rushforth
GREETER – Ronnell & Rylie Kearns
LAY READER – Don Huggett
ALTAR GUILD – Carole Meeks, Adria Brown
CHILD CARE – Pat Canzani
FELLOWSHIP TIME – Annual Meeting/Lunch

Sunday, February 18, 2018

USHERS - ☒ Jenn Young, Inge Reist
COUNTERS – Chet Price, Tom Rushforth, Kathy Caughlan, Bill Hamilton, Don Huggett
GREETER – Alice Rushforth
LAY READER – Janice Hildreth
ALTAR GUILD – Carole Meeks, Adria Brown
CHILD CARE – Claudia Drummond
FELLOWSHIP TIME – PIZZAPALOOZA

Sunday, February 25, 2018

USHERS – ☒ Carole Meeks, Jeff Keehn, Frank Meeks, Helen Koons, Marvin Ordain
COUNTERS – Cindy Fordham, Barry Arena, Tom Rushforth, Art Caughlan, Don Huggett
GREETER – Volunteer needed
LAY READER – Pat Canzani
ALTAR GUILD – Carole Meeks, Adria Brown
CHILD CARE – Ronnell Kearns
FELLOWSHIP TIME – Barbara Wolcott

☒ **Team Leader**

FIRST THINGS

In the Event of . . .

Over time, here and there, I have heard many of you (young as well as old, I may say) mention your considerations of planning in the event of a health crisis . . . and at the event of your death.

Some of us have carefully prepared and signed POLST (Physician's Orders for Life-Sustaining Treatment) or Advance Directives (Living Will and Durable Power of Attorney for Health Care) documents, or other forms that empower others to act on our behalf in the event of debilitating illness that renders us unable to make our own health care decisions.

Some of us have documented our wishes, to aid others in making arrangements at our death: maybe pre-planned arrangements with a funeral home, desires for a funeral or memorial service (from a few scriptures or songs to a fully planned service!), disposition of our body, organ donation, documentation of where important documents or persons may be found . . .

However, some of us do not have an evident or easy "go-to" person who has clear access to our plans. Or, when we *do* enter a crisis, those who *do* stand ready to assist don't know, in the emotion of the moment, where to go to find the essential papers and desires.

For people who are connected to the life of First Congregational Church, we have a way to support you in your preparing for these crisis and transition moments. We are creating a filing system for every family involved in the church. Into those (confidential) files will go any relevant

membership information and accomplishments. But, more importantly, your file is fully available to you, to store copies of any relevant or helpful documents for your security, planning and welfare.

You can let your kin, friend, executor know that you have kept copies of important documents on file at the church. And, at the event of death or other crisis, I (and future pastors) can check your file immediately to see what important considerations you may have given direction on.

So, I hope that this might be helpful for you. If you would like to share any materials, or talk more fully, simply contact our Administrative Assistant Anne, or me.

Godspeed,
Dennis

Lent to Us

"All of life is God's gift." It seems to me that most all of us around FCC live our lives on that assumption. That philosophy is the foundation of a healthy Christian world-view.

If that is our philosophy of life, it has some big implications for how we live our lives:

- If life itself is God's gift, *lent* to us, we ought to use our lives and our bodies well.
- If our relationships and families are God's gift to us, we would do well to nurture the gift, not ignore it.
- If our livelihoods and income and money are God's gift, *lent* to us, it is safe to assume that we should invest that income to help faith unfold (If you want to find out what a person's

values are, just take a look at their check register!).

- If all creation is God's gift, *lent* to us, what in the world are we doing burning up its resources like there is no tomorrow?

The list goes on; you get the point.

The season of Lent begins in a week or two. I know that the word "Lent" means to lengthen, to stretch our faith and lives. But I also wonder whether we might think of it as a time to especially wisely invest what God has LENT us. To use Lent as a season to nurture what God has lent us would mean that we spend some time to foster that relationship with God in prayer, take a little closer look at ourselves in the mirror, and open ourselves up a little more to the cries of others—both the cries of need *and* the cries of joy.

Here are some places and times at First Congregational Church where you can care for God's investment:

❖ **ASH WEDNESDAY WORSHIP**

Wednesday, February 14, 7:00 p.m.

We gather in the Sanctuary for a worship service of song, sermon, and symbol, to remind us of how Lenten discipline and faithfulness can shape our lives. Signing with ashes is offered, as reminder that our lives rest in God's hands. (*Don't miss the 6 pm Soup Supper that precedes worship!*)

❖ **BROWN BAGS AND BIBLES**

Making Sense of the Bible. The world's best-selling, most-read, and most-loved book is also one of the most confusing. Guided by Adam Hamilton's book, *Making Sense of the Bible*, we will find answers to many of the questions asked by Christians and non-Christians alike . . . and address the Bible's place in the hot-button issues that plague the church and

cultural debate. ***Wednesdays, February 21 – April 4, Noon – 1:15.*** Bring your lunch at noon. *Books will be available January 28; sign-ups will be helpful for planning.*

❖ **EVENING PRAYER & COMMUNION**

The Wednesdays of Lent, February 21-March 21, 6:15 – 6:45 p.m.

A simple and quiet service of scripture, Lord's Supper and guided prayer in the *Sanctuary Chancel*. Come and make space for God!

❖ **FIRST'S FILM FESTIVAL**

Gather on three ***Sunday afternoons in Lent*** (2/18, 3/4, 3/18, ***4-6 pm***) for films that can reach all ages and invest us in conversation on Lenten themes. Rumor has it that there may even be popcorn! Find details elsewhere in this Congregator.

❖ **CONFIRMATION**

Youth and their Mentors enter six weeks of more intense preparation for profession of faith on Pentecost Sunday, May 20. The rest of us get to pray for their journey!

Godspeed,
Dennis

LEGACY OF FAITH

A meaningful way to remember/honor loved ones and friends is to make contributions to the Memorial Fund, Renovation Fund, Music & Arts Fund or the General Fund of the First Congregational Church of River Edge.

MEMORIAL FUND

In Memory of Joan Ledgerwood

Hilma Albrecht

Christine Egner

BUILDING RENOVATION FUND

In Memory of Kathleen Keehn

Robert & Eileen Stevenson

Robert & Audrey Nelson

Jen & James Frantin

Sandra Gunderson

Hilma Albrecht

Robert & Barbara Wieboldt

In Memory of Don Herrick

Christopher & Lisa Herrick

SECOND SUNDAY FUND

In Memory of Kathleen Keehn

Wai & Nancy Chiang

* *

CAN YOU HELP?



Fellowship Time Hosts and Greeters are needed for the New Year. Please sign up at Fellowship Time or contact Russell Van Wetering at 201-261-1795 or at aprilsky@optonline.net

CALL FOR THE ANNUAL MEETING

The Leadership Council has called the Annual Meeting of the Congregation and Corporation of First Congregational Church of River Edge for Sunday, February 11, 2018 immediately following the morning service in the church sanctuary. The business will include the presentation of annual reports of church teams and organizations, the financial report of the church, and election of officers.

Annual Report booklets will be available prior to the meeting. Child care will be provided for younger children.

Alice Rushforth
Church Clerk

WORSHIP TEAM

The Sacrament of the Lord's Supper will be celebrated on **Sunday, February 4**, during the 10:00 am. Worship Service. The Communion bread is gluten-free.



The first day of Lent is Wednesday, February 14. The Worship Team will host a Soup and Bread Supper at 6:00pm to usher this special time in the Church calendar. You may bring bread, cheese or fruit to share with others if you wish.

There will be a Worship Service in the Sanctuary beginning at 7:00pm following the Supper.

If you would like to participate in the preparations (preparing soup or setting up Fellowship Hall on the day of the Supper), please contact Carole Meeks (201-262-3020).

* *

February 2018

Sunday

Monday

Tuesday

Wednesday

Thursday

Friday

Saturday

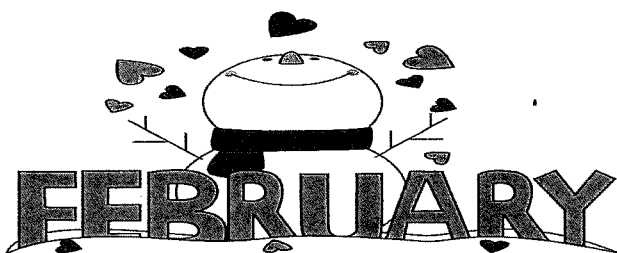

Sunday	Monday	Tuesday	Wednesday	Thursday	Friday	Saturday
				1 7:00 Chancel Choir 8:10 Pilgrim Ringers	2 Ground Hog Day 7:00 Tri-County Pipe & Drum Rehearsal	3 8:30 KWIS 7:00 AA
				4 9:00 Confirmation Class 9:15 Chancel Choir 9:30 Carol & Nowell Choir 10:00 Worship Service/Communion The Rev. Dennis TeBeest Church School/Child Care 11:00 Fellowship Time 12:00 Korean Baptist Church	5 CHURCH OFFICE CLOSED 12:00 Al-Anon 4:00 ATWAS 6:00 Girl Scouts 7:00 Worship Team 7:30 Step by Step	6 11:30 Women's Fellowship Annual Luncheon
11 9:00 Confirmation Class 9:15 Chancel Choir 9:30 Carol & Nowell Choir 10:00 Worship Service/ The Rev. Dennis TeBeest Church School/Child Care 11:00 Annual Meeting 12:30 Korean Baptist Church 4:30 Second Sunday	12 CHURCH OFFICE CLOSED 12:00 Al-Anon 4:00 ATWAS 7:30 Step by Step	13 6:00 Funds Advisory 6:30 Cub Scouts 7:00 Shawl Ministry	14 Ash Wednesday Lent Begins 6:00 Soup & Bread Supper 7:00 Ash Wed Service 7:00 AA Valentine's Day	15 1:00 Shawl Ministry 7:10 Chancel Choir 8:10 Pilgrim Ringers Deadline for the The Congregator	16 7:00 Tri-County Pipe & Drum Rehearsal	17 8:30 KWIS 7:00 AA
18 9:15 Chancel Choir 9:30 Carol & Nowell Choir 10:00 Worship Service/ The Rev. Dennis TeBeest Church School/Child Care 11:00 PIZZAPALOOZA 4:00 First's Film Festival 12:30 Korean Baptist Church	19 Presidents' Day CHURCH OFFICE CLOSED 12:00 Al-Anon 4:00 ATWAS 7:30 Step by Step	20 7:00 Leadership Meeting	21 12:00 Brown Bag & Bible 6:15 Evening Prayers & Communion 7:00 Membership Team 7:00 AA	22 7:10 Chancel Choir 8:10 Pilgrim Ringers	23 7:00 Tri-County Pipe & Drum Rehearsal	24 8:30 KWIS Tea Ceremony 7:00 AA
25 9:00 Confirmation Class 9:15 Chancel Choir 9:30 Carol & Nowell Choir 10:00 Worship Service/ The Rev. Dennis TeBeest Church School/Child Care 11:00 Fellowship Time 12:30 Korean Baptist Church	26 CHURCH OFFICE CLOSED 12:00 Al-Anon 4:00 ATWAS 7:30 Step by Step	27 7:00 Mission Team	28 12:00 Brown Bag & Bible 6:15 Evening Prayers & Communion 7:00 AA			

JOYS & CONCERNS LIST

Each Sunday, on the table to the right of the double doors to the Sanctuary, there is a place for you to write any prayers requests that you might want included during the service.

Janet Arena
Worship Team – Leader

**

FOOD PANTRY SUNDAY

The first Sunday of each month is Food Pantry Sunday. We receive monetary donations to support the community food pantry through the Center for Food Action. Donation envelopes are in the bulletin each first Sunday of the month.

* *

CHILD CARE AREA

There is a dedicated space for child care. Babies and toddlers up to three years of age may be brought to Pilgrim Hall on Sunday mornings. Cribs, furniture, toys and books have been selected for this area so that children will be comfortable while parents are attending worship. Ask an usher or greeter for assistance.

* *



The next regular meetings of the Shawl Ministry will take place on:

Tuesday, February 13, at 7:00 pm
Thursday, February 15, at 1:00 pm

All knitters and crocheters are welcome to join us in making shawls...or bring your current yarn project and spend a relaxing afternoon in the Parlor with us. Everyone is welcome. For information, please contact Alice Rushforth at 201-265-1062.

* *

PIZZAPALOOZA

Once again we will be offering *Pizzapalooza* Fellowship Times. Following worship on Sunday, February 18, 2018, pizza will be available for the members and friends of the congregation.

Hope to see you there!

* *

Progressive Dinner



A Progressive Dinner is being planned for late Spring! Please join us for a wonderful evening of fellowship and fun. Details coming soon!

JOURNEY RINGERS



You've always wanted to try it, and here's your chance!

Journey Ringers, an exploratory handbell group, will meet after worship on Sunday, February 4, in the Bell Room.

All are welcome! Want to ring, but can't make it then? See Gloria for an alternative time.

Gloria Norton
Minister of Music

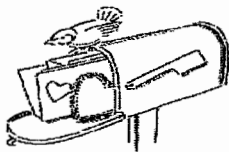

*Church
Mail Box*

To My Church Family,
Thank you all so much for the many cards, calls, visits and prayers while I was recuperating from my fall. The beautiful flowers that Carole and Frank Meeks brought brightness in my room. Terri Clark even did some shopping for me from the Pumpkin Patch so I didn't miss out on all the delicious "goodies". I feel truly blessed.

Love and Happy, Healthy New Year to all,
Hilma Albrecht.

Dear Congregator:

I thank my dear church family for being so loyal and generous in supporting me through all my family tragedies. I appreciate the beautiful flowers, the visits from Carole and Frank Meeks and Rev. Dennis, the cards from Women's Fellowship and prayers from my church family. For all this I am truly grateful.

Love and best wishes,
Barbara Christiansen.

ALTAR FLOWERS

If you would like to donate altar flowers for one of our worship services, please contact our Flower Coordinator, Carole Meeks at 201-262-3020. The donation for flowers is \$25.00. Flowers can be taken home after the service or given to one of our shut-ins. The deadline for ordering altar flowers is the Sunday prior to their being placed on the Altar.

* *

WOMEN'S FELLOWSHIP



On Tuesday, February 6, Women's Fellowship invites everyone to our annual luncheon meeting beginning at 11:30 am in Pilgrim Hall. We will begin with our brown bag luncheon with dessert provided by the Executive Board. Following lunch, Sue Becker will teach us the art of stamping. Each of us will go home with a beautiful, hand-crafted card. To cover the costs of materials, we will collect \$5.00 from each participant.

* *

Monthly Food Pantry Donations and Cold Weather



On the first of each month, there is an envelope in your bulletin for the Food Pantry. In 2017, you donated a **generous \$4,300** to this cause (up from \$3,750 in 2016). When you make your donation in this sometimes-bitterly-cold winter, please keep in mind that the Center for Food Action may also use some of our funds to help struggling families pay utility bills so that they can have heat. Thank you for your continued support of our neighbors.

CONGREGATOR DEADLINE

The deadline for the **March** 2018 issue of the Congregator is Thursday, February 15, 2018

CHRISTIAN EDUCATION

I would like to thank all of you for your kind words, encouragement and support over the past 10 months. I am excited and blessed to be able to continue this journey as the Minister for Faith Formation. I appreciate the members of the Search Team and Personnel for giving me this opportunity to share my faith and enthusiasm with our children. I look forward to working with all of you in an effort to establish flourishing Youth, Family and Adult Ministries! The congregation's involvement and recommendations are essential in developing programs IT needs and wants. Let's do it together!

Congregational Cookie Swap

I was very impressed with the overwhelming response to our first cookie swap! It was a great way to start off the holiday, so thanks to all of our wonderful bakers. Until next year...

Church Un-decorating

Despite having to re-schedule due to a winter storm, many church members were able to get out and assist in removing, packing and putting away our holiday decorations. Thanks to all who were able to help!

Plastic Storage Containers Needed

If you happen to have a Rubbermaid type storage container that you have no use for, please consider donating it. Many of our Christmas supplies are still being stored in cardboard boxes which do not block out odor. I would love to have everything fresh and ready to go next year! Please leave containers outside my office. Thanks!

Co-Teacher or Substitute Needed

A teacher is needed to assist with the Junior Youth class beginning ASAP. In order for me to perform my duties as the Minister for Faith Formation, I will need to transition out of teaching before the 2018-2019 Church School year. The Jr. Youth class is a wonderful group of young people who are inquisitive and willing to participate. Please consider investing time in the faith formation of our children. If you are not able to commit to a full year, but can help substitute this year, please let me know. I would like to attend some outings with the Confirmation class, but am unable to due to teaching. Touch base with me if you are willing to help out.

Children's Message

Our weekly children's message plays an important part in getting our children involved in the service of worship. It also gives the members of the congregation an opportunity to show our youngest members that we have a lot to teach them and that we care about their faith development. I will be reaching out for volunteers for this Spring, so please consider giving 5 minutes to our children. There will also be a sign-up sheet during Fellowship time.

Childcare - 2018

February 2018

Feb. 4-Joan Buono

Feb. 11-Pat Canzani

Feb. 18-Claudia Drummond

Feb. 25-Ronnell Kearns

Children on a Mission

It is important for us to teach our youngest members the impact our help and donations can have on people in need. In an effort to show that “every little bit helps,” our church school program has started **Change for a Change**. Please look out for our offering jar during Fellowship time to make a donation. We are currently collecting for the **Center for Food Action**. Thanks to all who have contributed to our almost \$100 donation at this point. We will be collecting through 2/4.

Souper Bowl Sunday

In addition to the change collected in our offering jar, we will be participating in a CFA coin collection promotion for Souper Bowl Sunday. Please grab a container at Fellowship Time to take home. Bring the container back on Sunday 2/4. This collection can be instead of or in addition to our traditional soup can collection. Thanks in advance for your generous donations!

VBS

The Education Team and I will be putting together a team of creative, hardworking, fun and available people to assist in the formation of a Vacation Bible School program for this summer. Please see me if you would like to get involved. More info to follow in the coming months.

Christian Education Team and Pastor Dennis presents...



The Education Team and Pastor Dennis will be presenting a Lenten Film Series during this season of Lent. The intention is to get the congregation together to watch a few inspirational and inspiring films that display the great strength of the human spirit! These films are family appropriate and all are welcome.

Sunday 2/18 “McFarland U.S.A.” at 4pm

Sunday 3/4 “I’ll Push You” at 4pm

Sunday 3/18 “Inside Out” at 4pm

~Nicole Babington

STEWARDSHIP TEAM

*Go and do the same –
it's not too late to make a pledge for 2018!*

We are making great strides towards our goal, but we still have significant steps to take. If you have not done so, we ask you to prayerfully consider making a financial commitment to the First Congregational Church of River Edge. By supporting your church, you are supporting those people along the roadside, about whom Jesus speaks.

This is why your continued financial support is so important.

Your commitment to the church is an opportunity to grow by making a choice to make a gift that makes a difference. Our mission is to worship God, care for one another, and witness to Jesus Christ in our community and the world. Thank you for being a partner in the ministry of the First Congregational Church of River Edge!

God Bless,

Your Stewardship Team

* *

NEW JERSEY DEVILS vs. TAMPA BAY LIGHTNING



Come and join us for a night of Hockey, Fellowship and Fun as we cheer on the New Jersey Devils' game against Tampa Bay Lightning on Saturday, March 24, 2018, 7:00 PM at "The Rock" Prudential Center, Newark, NJ. There are tickets available at \$52.00 each, Section 123, Seats 5-9 in both rows. Please sign up at Fellowship Time or contact Russell Van Wetering at 201-261-1795 or at aprilsky@optonline.net.

* *

Mission Team

Haitian



Haiti is said to be the poorest country in the Western Hemisphere and **education in Haiti is not free**. Using funds from the FCC Mission monies, which you donate as part of your regular pledge each year, we are providing a full scholarship (\$470) for the education of a 9th grade girl in Haiti. The scholarship program is run by the Crosby Fund for Haitian Education, established under the auspices of the First Congregational Church of Old Lyme (CT).

We received a thank-you letter from the Crosby Fund, which reads (in small part) *"With much appreciation...How very, very kind of your congregation!...In a country where education is not free, the opportunity to attend school transforms a young person's life...Thank you very much for your support and encouragement of our work..."*

For further details, please check the church website.

* *

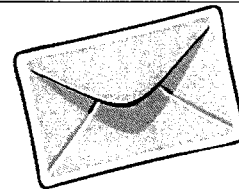

In order to assure that your Sunday donation is credited to your church account, please use your offering envelopes. If you haven't picked up your envelopes, they may be found in the Parlor.

Don Huggett
Counting Team

* *



Second Sunday Program 2018 got off to a great start in January with one of our favorite activities, Bible Bingo!! After a delightful Italian meal of salad, baked ziti, Italian bread and Jello for dessert prepared and served by our dedicated kitchen staff, our guests settled in and enjoyed an enthusiastic game of Bible Bingo. Everyone was a winner and no one left without a prize.

Hats off to all of our volunteers who work tirelessly to make every 2nd Sunday gathering a special evening. A special shout out goes to our youngest volunteers from both our church school and confirmation programs. We were lucky enough to add John and Laura Stark, Anabelle Babington and Dylan Buono to our volunteer list. They were a huge help in both food prep and serving our meal as well as working directly with our clients to make the evening more fun. We look forward to them continuing in serving this ministry and this wonderful population of people. We also welcomed Richard Metz as a first timer and welcome addition to our staff.

I am most grateful for the outpouring of love and support for this program. It could not happen without all that give so generously both financially and by giving of their time and efforts. Thank you.

We look forward to next month's Valentine's Day dance on February 11th and welcome anyone that would like to participate to contact me or Evelyn Fialko. The more the merrier!

Happy 2018!

Betty Hogan

* *



FIRST CONGREGATIONAL CHURCH OF RIVER EDGE

Prayer Concerns

Pray for peace and comfort for the victims and their families whose lives have been permanently altered by acts of violence in recent times; those devastated by the fires in California, the people of Puerto Rico and Caribbean Islands devastated by Hurricanes Irma and Maria. Keep all our global neighbors in prayer as they are affected by the most recent natural disasters.

Prayers for Those Who Are Ill

Noreen Van Wetering, Julie Frani, Barbara Christiansen, John Braden, Hilma Albrecht, Tom Bullen, Judi Schmitt, Barbara Schmidli, Marie Herrick, Joan Sullivan, Annamae Relph, Joanie Jones, John Hamilton, Arlene Rudd, June Seilheimer, Rev. Muriel (Mimi) Hatchfeld, Edwina Arena & Kathy Meeks.

Those Homebound, in Assisted Living Residences or Nursing homes

Shirley Bullen, William Spencer, Mildred Alderdice, John Hamilton, Joan Sullivan and Autumn Owens.

LILIES, HYDRANGEA OR TULIPS FOR EASTER

To enhance the beauty of our Sanctuary on **Easter Sunday, April 1**, the First Congregational Church of River Edge is offering members and friends, the opportunity to order Easter plants to help complete the décor. Your purchase will commemorate or honor loved ones.

Each contributor is given a choice to purchase a plant to be picked up after the Easter worship service or donate a plant for distribution to shut-ins. With either choice, the names of donors, and those in whose memory or honor the flowers are given, will be listed in the Church bulletin.

Checks should be payable to First Congregational Church of River Edge and designated for "Easter flowers," in the memo section of the check.

Checks must be received by the Church Office no later than **Sunday, March 18, 2018**. Please fill in the order form below, and return it with your check to:

First Congregational Church of River Edge
Attention – Carole Meeks, Flower Coordinator
109 Continental Avenue
River Edge, NJ 07661

I am ordering: # _____ **Lilies - \$17.00** # _____ **Hydrangea - \$20.00**
_____ **Tulips - \$10.00**

DONOR'S NAME _____ PHONE # _____

IN MEMORY OF _____

IN HONOR OF _____

INDICATE CHOICE: _____ Take home after the Easter Service

_____ I will give for distribution to a shut-in

_____ I will help distribute to a shut-in

